

ANNIVERSARY YEAR SPONSORSHIP OPPORTUNITIES

As a 50th Anniversary Sponsor, you will be recognized at all our celebrations and gatherings. More importantly, most of your sponsorship will directly support Wood River Health's programs and initiatives. A minimal portion will be used to cover the cost of the events.

EVERY SPONSOR RECEIVES:

- Promotion among Wood River Health's key stakeholders
- Listing on WoodRiverHealth.org
- Recognition through social media channels and newsletter

	LEGACY \$20,000	JUBILEE \$15,000	PLATINUM \$10,000	GOLD \$5,000	SILVER \$2,500	BRONZE \$1,000
Founders Breakfast March 20, 2026	Included in 50 th commemorative video and speaking program; Table of 8	6 tickets	4 tickets	4 tickets	2 tickets	2 tickets
Comedy Night June 2026	Table of 8	6 tickets	4 tickets	4 tickets	2 tickets	2 tickets
Health Center Week August 2-8, 2026	Interviewed by 321 Media; Staff Picnic Sponsor	Staff Appreciation Lunch Sponsor	Coffee Truck Sponsor			
50 th Anniversary Gala September 18, 2026	Table of 10; Address Audience; Branded Giveaways	Table of 8	6 tickets	4 tickets	4 tickets	2 tickets
Fall Fest October 2026	Presenting Sponsor; Table at Event	Opportunity to Table at Event				
Event Signage, Sponsor Reel and Website Listings	Premier Listing with Logo; Table Signage	Prominent Listing with Logo; Table Signage	Featured Listing with Logo	Large Listing with Logo	Group Listing	
Gala Program Ad	2 Full Pages	1 Full Page	Half Page	Quarter Page	Group Listing	
External Newsletter and Social Media Promotion	Featured Listing with Logo and Link	Featured Listing with Logo and Link	Featured Listing with Logo	Large Listing with Logo	Group Listing	Group Listing



HONORARY COMMITTEE

- Jane Hayward**, Health and Human Services Consultant
Francis X. Hopkins, RN, MBA, CMPE, Former Board Chair, Wood River Health
Michael Lichtenstein, President, Lichtenstein Associates, Inc.
Sheila Litty, President and CEO, Ocean Community YMCA
Peter Marino, President and CEO, Neighborhood Health Plan of Rhode Island
Lisa Menard-Manlove, MD, FAAFP, MHM, Family Medicine Provider, Wood River Health
Elena Nicolella, President and CEO, Rhode Island Health Center Association
Chuck Royce, Founder, Royce Investment Partners
Nicholas Stahl and Mojie Friel, Friends of Wood River Health
Patrick Vivier, M.D., Ph.D., Dean, College of Health Sciences, University of Rhode Island
Karl Wadensten, President and CEO, VIBCO
Stephen White, President and CEO, Westerly Credit Union, Retired

PLANNING COMMITTEE

- Amy Babcock**, Principal, St. Michael School
Sarah Channing, Director of Development and Communications, Wood River Health
Amy Clark, Director of Training, Westerly Community Credit Union
Alison Croke, President and CEO, Wood River Health
Dan Fitzgerald, Executive Director, Wellbeing Collaborative
Dayna Mendolia, Marketing & Events Coordinator, Wood River Health
Ruth Morgan, Committee Chair and Board Member

HOPE VALLEY
823 Main Street
Hope Valley, RI
02832

WESTERLY
17 Wells Street
Westerly, RI
02891

401.539.2461
WoodRiverHealth.org



PAST
PRESENT
FUTURE

Commemorating
Wood River Health's
50th Anniversary



OUR PAST

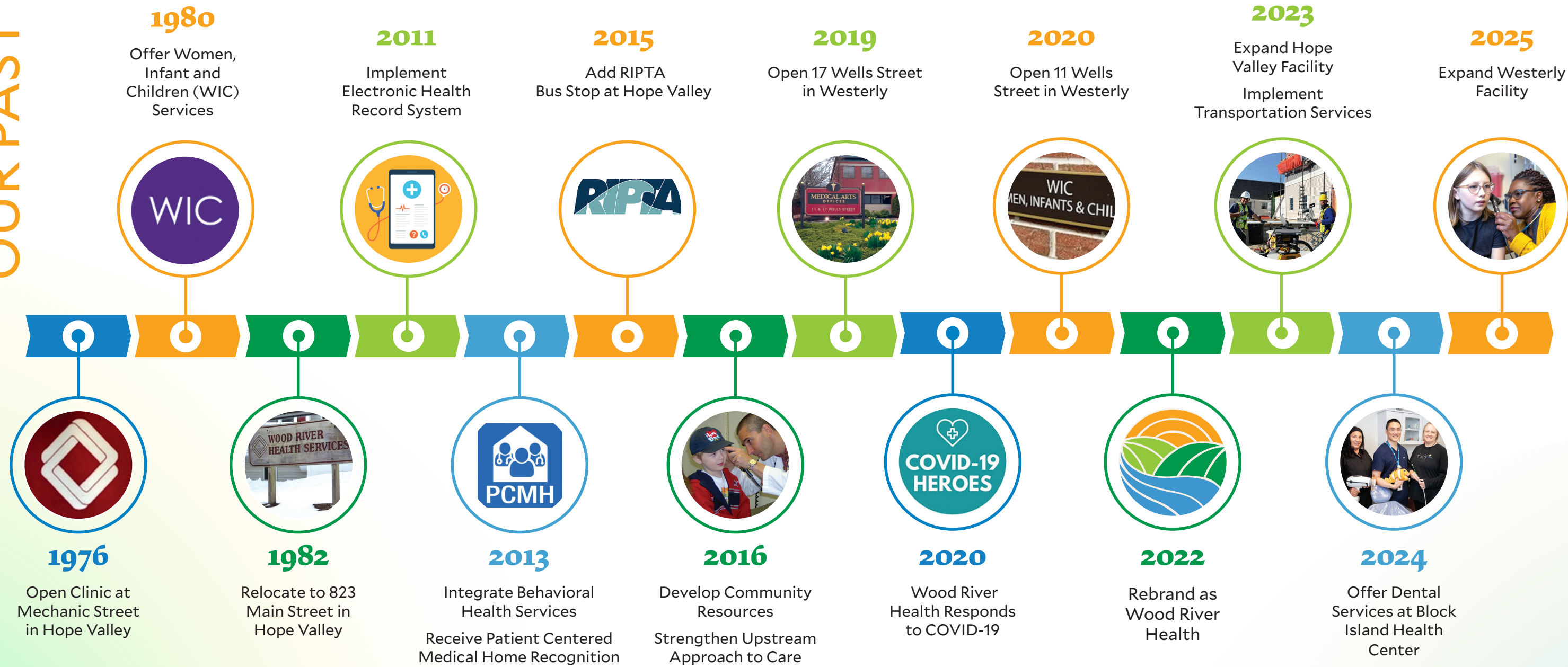

OUR PRESENT
2026 EVENTS

We are planning several exciting events to commemorate our 50th Anniversary! Some dates and locations are being finalized. Please check WoodRiverHealth.org for updates.



OUR FUTURE
TOWER STREET COMMUNITY CENTER

Wood River Health, the Westerly Education Center and the Town of Westerly have come together with a shared commitment: to create a central hub that elevates the quality of life for the entire community. The Tower Street Community Center is a bold, innovative model for regional development. It brings health services, education, family resources and community engagement together under one roof.

This collaboration reflects our unified vision: a thriving community where residents of all ages have easy access to the essential services, opportunities and support systems they need to succeed. By aligning our strengths and investing in a single, dynamic space, we are building a foundation for lasting, measurable impact that will benefit Westerly and the surrounding region for generations to come.

- 1 Improving Health Outcomes
- 2 Enhancing Educational Opportunities
- 3 Increasing Social Connections
- 4 Strengthening the Economy

